

Mandatory Disclosure

1. Name of the Institution with address: **Aryan Institute of Engineering and Technology**
At-Barakuda, PO- Panchagaon, Bhubaneswar
Dist- Khordha, PIN-752050
Email Id- principal@aryan.ac.in
Mobile-9237394112
Website-www.aryan.ac.in

2. Name and Address of the Trust and : **Aryan Educational Trust**
Trustees
Flat No-34, Block-5
Metrocity, Nayapally
Bhubaneswar-751012
Name and address of the Trustees
 1. Dr. Madhumita Parida, Chairman
DDL/601, Dumuduma Housing Board Colony
Dumuduma, Khandagiri, Bhubaneswar.
aryan.cityoffice@gmail.com
Mob-9437178430
 2. Er. Antaryami Badu, Joint Managing Trustee
Flat No-34, Block-5, Metrocity, Nayapally
Bhubaneswar-751012
citicon_engineers@yahoo.co.in
Mob-9937445259
 3. Mr. Muktikanta Badu, Trustee
Housing Board Colony, Radhagobindpur
Athagarh, Cuttack
citicon_engineers@yahoo.co.in
Mob-9937165585

3. Name and Address of Principal Prof. (Dr) Bimal Sarangi
Mob-9237394112/9437123892
Email-principal@aryan.ac.in

4. Name of the affiliating University Biju Patnaik University of Technology
Chhend Colony, Udit Nagar,
Rourkela, Odisha

4. i) Organizational Chart

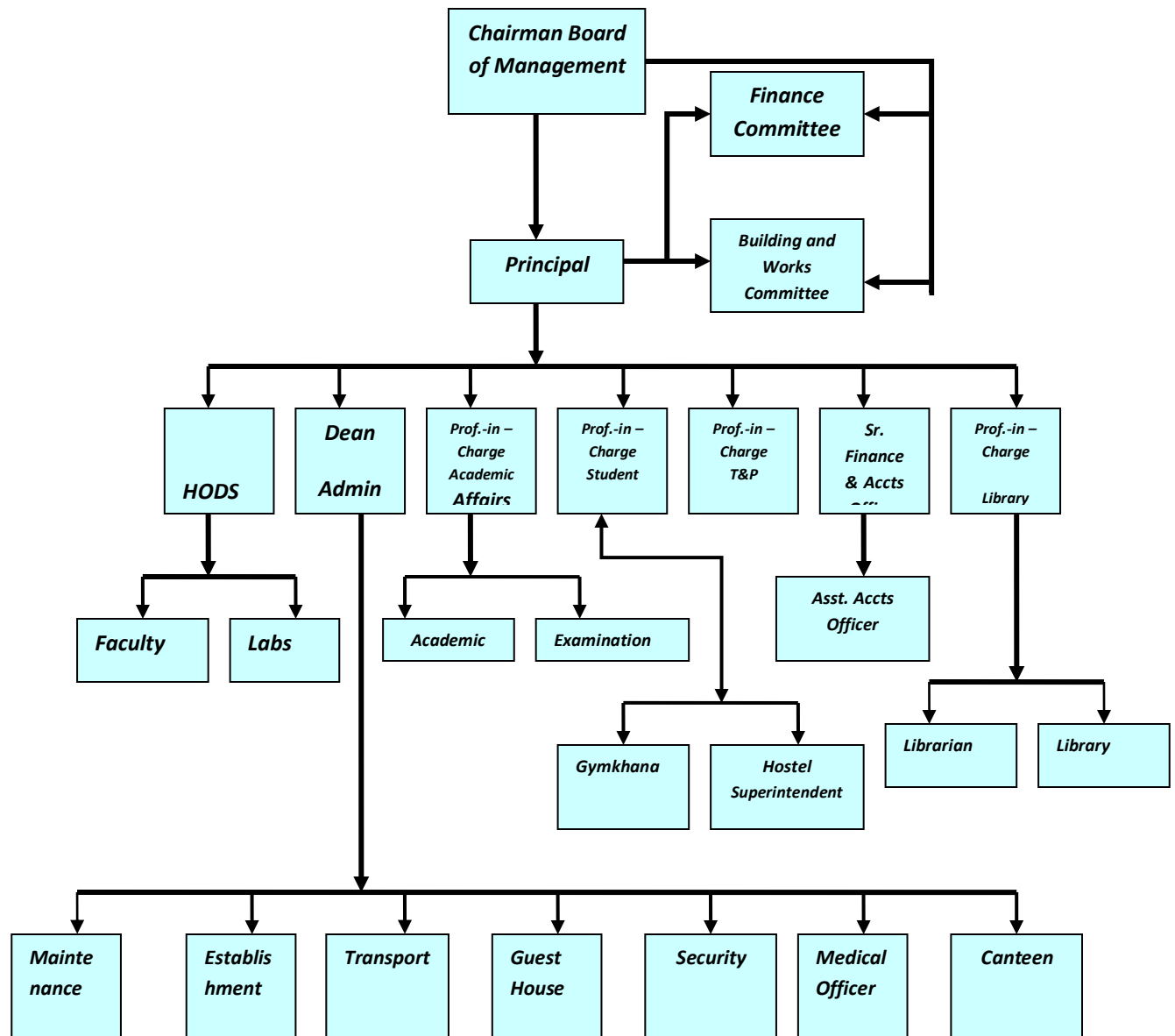

ii) Grievance Redressal mechanism for Faculty, staff and students:

Committee	Name of the Committee members	Responsibility
GRIEVANCE AND REDRESSAL COMMITTEE	Prof. (Dr) Bimal Sarangi, Chairman Dr. Amiya Kumar Sahoo, member Dr. Pratap Chandra Nayak, Member Dr. Sanat Kumar Pattnaik, member Prof. Priya Chandan Satpathy, Member Prof. Sakti Prasad Das Member Prof. Murari Prasad Panda, member Dr. Aparna Rajesh Atmakuri, Member Prof. Sukumar Joshi, Member Prof. Umakanta Mohapatra, Member	<ul style="list-style-type: none"> • The grievance and redressal committee should look after all the complaints, appeals and grievances apart from students/staff/faculty from time to time in order to solve their problems and provide them to legal justice. • The committee should be impartial, neat, clean and fair while exercising its power and takes decision in order to provide impartial judgments to the related victims. • To present the irregularity in the admission process if complains/anomalies discriminatory practices against students and visible • To ensure and protect the denial quality of education as assured in the institute. • To ensure and check non-transparent or unfair means/ policies in the process of evaluation. • The Committee shall be convened at least a meeting once in a month for monitoring the related activities if any.

iii) Establishment of Anti ragging Committee

S.No	Name	Designation	Phone Number
1	Prof. (Dr) Bimal Sarangi	Principal/Chairman	9437134933
2	Dr. Amiya Kumar Sahoo	Vice Principal/Convener	9437571251
3	Prof. Sasmita Parida	Director (Finance), AIET	9776209535
4	Prof. Prakash Kumar Dehury	Asst. Prof, CSE	8763144934
5	Prof. Ajit Kumar Panda	Asst. Prof., EE	8093285744
6	Prof. Satyajit Dash	Asst. Prof., CSE	9437059070
7	Prof. Priya Chandan Satpathy	Asst. Prof., ECE	9437059295
8	Air Field Police Station	IIC, Local Police Station	0674-2590192
9	Prof. Smitashree Jena	Asst. Prof, EE	8763595888
10	Mr. Rohita Baral	Guardian Representative	9078157732
11	Sri Udit Narayan Sahoo	Student Representative	9937140766

iv. Establishment of Online Grievance Redressal Mechanism

Portal for online grievances : aryan.edugrievances.com

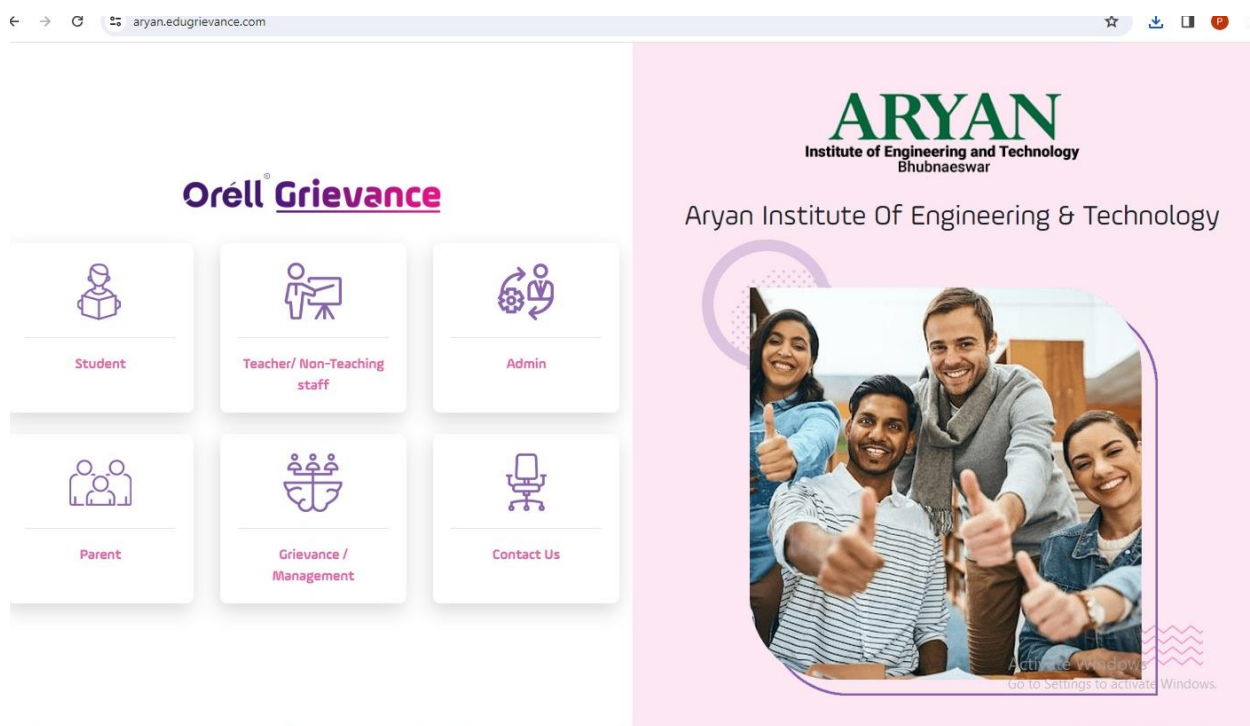

v. Establishment of Internal Committee (IC)

MEMBERS	NOMINATION	PHONE NUMBER
Chairman	Dr. Bimal Sarangi	9437134933
Convener	Dr.Amiya Kumar Sahoo	9437387064
One women employee from CSE Department	Dr. Minakshi Mohanty	7788825696
One women employee from ME Department	Mrs. Smitashree Jena	8270030183
One women employee from EE Department	Mrs. Babita Meher	7873560376
One women employee from CE Department	Mrs. Rajalaxmi Pati	7008072886
One women employee from BSH Department	Ms. Anasuya Nanda	9437326596
Additional Members	Ms. Subhadra Pani	9668515121
	Mrs. Punarbasu Mall	9438684694

vi. Establishment of Committee for SC/ST

Committee	Name of the Committee Member	Responsibility
Committee for SC/ST	Prof. (Dr) Bimal Sarangi, Chairman Prof. Prakash Kumar Dehury, Convener Prof. Arun Krushna Padhiary Member Prof. Sukumar Joshi Member Mr. Pratap Kumar Swain Member	<ul style="list-style-type: none"> To protect the rights of SC/ST students/staff faculty given by the constitution of India in various provisions. To safeguard the interest of SC and ST Faculty/staff/ students, the committee members should be alert and vigilant To avoid any type of atrocities towards SC/ST people, the committee should take up precautionary action immediately (if any) the and there. The Committee should take up issues regarding their timely promotion , betterment and welfare and put up to the higher authorities for necessary action. The committee should review the scholarship issues or any other financial assistance provided by the government from time to time. The Committee should submit the monthly report regarding the problems/issues of the concerned staff/students and faculty regarding any matters which may hamper the self-esteem of the SC and ST students and staffs.

vii. Internal Quality Assurance Cell

IQAC Committee

S No	Name and Designation	Designation in IQAC
1	Prof. (Dr) Bimal Sarangi, Principal	Chairman
2	Prof. Sasmita Parida, Director, AIET	Member
3	Prof. (Dr) R. Bhima Rao, Retd. Chief Scientist	Member
4	Dr. Subodh Kumar Routray, Industrialist	Member
5	Mr. Smruti Ranjan Badu, Industrialist	Member
6	Prof. (Dr) Aoarna Rajesh Atmakuri, HoD, CSE	Member
7	Prof. Murari Prasad Panda, Mentor, AIET	Member
8	Prof. Pratap Chandra Nayak, HoD, EE	Member
9	Prof. Sakti Prasad Daas, HoD, CE	Member
10	Prof. Prya Chandan Satpathy, HoD, ECE	Member
11	Prof. Ajit Kumar Panda, Asst. Prof, EE	Member
12	Mr. Pratap Kumar Swain, OS	Member
13	Mr. Dhanajaya Subudhi, Course Coordinator	Member
14	Mr. SK Javed, Alumni Representative	Member
15	Mr. Bikram Keshari Behera, Alumni Representative	Member
16	Mr. Sunil Kumar Champaty, Parent representative	Member
17	Mr. Hemanta Kumar Barik, Librarian, AIET	Member
18	Prof. (Dr) Amiya Kumar Sahoo, Vice Principal	Coordinator

viii. Equal Opportunity facilities Cell

There is an equal opportunity facility cell though it is a coed institution.

- 6. i)** Name of Programmes approved by AICTE : M.Tech, MBA, MCA, B.Tech, Diploma
- ii) Accreditation : Accredited by NAAC with A grade
- iii) Total Number of Courses : M.Tech – 04 courses
B.Tech – 06 courses
Diploma – 05 courses
MBA - 01 course
MCA – 01 course

IV. Course Details

Course Name	Number of seats	Duration (in Years)
B.Tech- Computer Science & Engineering	240	04
B.Tech – Mechanical Engineering	60	04
B.Tech- Electrical Engineering	60	04
B.Tech – Civil Engineering	60	04
B.Tech- Electrical and Electronics Engineering	30	04
B.Tech-Electronics & Communication Engineering	30	04
M.Tech – Structural Engineering	30	02
M.Tech – Thermal Engineering	30	02
M.Tech – Power System Engineering	30	02
M.Tech – Computer Science & Engineering	30	02
MBA	108	02
MCA	120	02
Diploma –Mechanical Engineering	60	03
Diploma – Electrical Engineering	60	03
Diploma - Computer Science & Engineering	60	03
Diploma – Civil Engineering	60	03
Diploma - Mining Engineering	60	03

7. Faculty

i) Branch wise faculty

Course	Branch	Departmental Faculty
B.Tech	CSE	15
	EE	7
	ME	12
	EEE	4
	ECE	4
	CE	10
M.Tech	CE	4
	ME	2
	EE	2
	CSE	2
MBA	MBA	11
MCA	MCA	12
Diploma	ME	5
	EE	5
	CSE	5
	CE	5
	Mining	5
	BSH	34

8. Profile of Principal

- i. Name : Dr. Bimal Sarangi
- ii. Date of Birth : 07/02/1965
- iii. Unique ID : 1-44001421066
- iv. Education Qualifications : PhD in Mechanical Engineering
- v. Work Experience : Teaching – 33 years, Research – 12 years
- vi. Area of Specialization : Process Technology and Composite Materials
- vii. Courses taught : Mechanical Engineering
- viii. Research guidance (Students)): PhD-03, M.Tech-55, B.Tech-150
- ix. No. of papers published in National/International Journals/Conferences: 100

x. Master (Completed/Ongoing): Completed :

xi. Ph.D. (Completed/Ongoing): Completed

xii. Projects carried out : 03

xiii. Patents (Filed & Granted):02

xiv. Technology Transfer: 01

xv. No. of Books published with details: 02 (Engineering Mechanics and Environmental Studies)

9. Admission

Student List of 5 years												
Course wise admission for last 5 years												
Sl No	Course	Branch	Intake in 2019-20	Admitted in 2019-20	Intake in 2020-21	Admitted in 2020-21	Intake in 2021-22	Admitted in 2021-22	Intake in 2022-23	Admitted in 2022-23	Intake in 2023-24	Admitted in 2023-24
Under Graduate level												
1	B Tech	CSE	60	51	60	54	60	60	120	118	180	180
		ECE	30	17	30	16	30	22	30	19	30	20
		EE	60	36	60	39	60	35	60	39	60	30
		EEE	30	20	30	18	30	20	30	15	30	16
		ME	120	85	120	74	120	65	120	62	60	36
		CE	120	65	120	61	120	62	60	38	60	37
Post Graduate Level												
2	MCA	*MCA	0	0	0	0	0	0	120	71	120	78
3	MBA	MBA	120	69	120	63	120	68	120	64	120	75
	M.Tech	CE	30	18	30	21	30	22	30	20	30	17
Diploma Level												
5	Diploma	Civil	60	31	60	33	60	50	60	30	60	33
		CSE	60	41	60	38	60	56	60	58	60	60
		EE	60	34	60	55	60	54	60	50	60	58
		Mech	60	42	60	56	60	60	60	55	60	59
		Mining	60	33	60	31	60	37	60	31	60	27

*MCA started in the year 2022

10. Admission Procedure:

All the admission procedures are made by Joint Entrance Examination Board, Government of Odisha . The detailed weightage, Reservation of seats, percentage required etc are uploaded in the counseling brochure of OJEE. The official website of OJEE is www.ojee.nic.in and [www. odishajee.com](http://www.odishajee.com) . The admission for diploma students are as per the rules and regulations of DTE&T and SCTE&VT.

11. Information of Infrastructure and Other Resources Available

i. Number of Class Rooms and size of each

Sl No	Classroom Details	Area in Sq Mtr
1	Classroom-1	66.65
2	Classroom-2	66.32
3	Classroom-3	66.57
4	Classroom-4	71.15
5	Classroom-5	72.74
6	Classroom-6	73.12
7	Classroom-7	76.56
8	Classroom-8	72.74
9	Classroom-9	76.15
10	Classroom-10	73.12
11	Classroom-11	76.56
12	Classroom-12	66.65
13	Classroom-13	68.32
14	Classroom-14	66.65
15	Classroom-15	72.74
16	Classroom-16	76.15
17	Classroom-17	73.12
18	Classroom-18	76.56
19	Classroom-19	66.65
20	Classroom-20	68.32
21	Classroom-21	66.65
22	Classroom-22	75.07
23	Classroom-23	76.15
24	Classroom-24	72.74
25	Classroom-25	73.12
26	Classroom-26	76.56
27	Classroom-27	71.22
28	Classroom-28	79.91
29	Classroom-29	81.05
30	Classroom-30	80.93
31	Classroom-31	81.73

32	Classroom-32	79.91
33	Classroom-33	81.05
34	Classroom-34	80.93
35	Classroom-35	81.73
36	Classroom-36	82.84
37	Classroom-37	79.91
38	Classroom-38	81.05
39	Classroom-39	80.93
40	Classroom-40	66
41	Classroom-41	66

ii. Number of Tutorial Rooms

Sl No	Tutorial Room Details	Area in Sq Mtr
1	Tutorial Room	33.57
2	Tutorial Room	49.3
3	Tutorial Room	47.75
4	Tutorial Room	53.23
5	Tutorial Room	45.71
6	Tutorial Room	36.28
7	Tutorial Room	36.28
8	Tutorial Room	53.09
9	Tutorial Room	33.94
10	Tutorial Room	40.02
11	Tutorial Room	40.02

iii. Number of Laboratories

Sl No	Laboratory	Area in Sq Mtr
1	Laboratory	156.26
2	Laboratory	66.23
3	Laboratory	74.03
4	Laboratory	100.04
5	Laboratory	101.59
6	Laboratory	81.31
7	Laboratory	84.21
8	Laboratory	103.04
9	Laboratory	182.34
10	Laboratory	182.23
11	Laboratory	201.07

12	Laboratory	68.69
13	Laboratory	102.04
14	Laboratory	100.34
15	Laboratory	101.59
16	Laboratory	66.2
17	Laboratory	157.55
18	Laboratory	139.41
19	Laboratory	66.1
20	Laboratory	75.07
21	Laboratory	100.04
22	Laboratory	101.59
23	Laboratory	66.68
24	Laboratory	182.23
25	Laboratory	66.1
26	Laboratory	70.8
27	Laboratory	100.04
28	Laboratory	101.56
29	Laboratory	103.04
30	Laboratory	83.84
31	Laboratory	116.19
32	Laboratory	130.38
33	Laboratory	151.15
34	Laboratory	138.02
35	Laboratory	68.23
36	Laboratory	66.2
37	Laboratory	66.23
38	Laboratory	66.2
39	Laboratory	103.04
40	Laboratory	151.15
41	Laboratory	111.01
42	Laboratory	106.86
43	Laboratory	107.42
44	Laboratory	108.89
45	Laboratory	108.67
46	Laboratory	84.76
47	Laboratory	84.76
48	Laboratory	80.08
49	Laboratory	80.08

50	Laboratory	80.83
51	Laboratory	80.83
52	Laboratory	80.83

iv. Number of Computer Centres with capacity of each: 03 Nos, capacity – 60

v. Central Examination Facility, Number of rooms and capacity of each: 41 Rooms, Capacity – 60

vi. Online examination facility (Number of Nodes, Internet band width, etc.): 250 nodes

Internet bandwidth: 750 mbps

vii. Barrier Free Built Environment for disabled and elderly persons



viii. Fire and Safety Certificate : Fire and safety Certificate obtained from Fire DG Office, Cuttack.

ix. Hostel Facilities: 01 Boys Hostel and 01 Girls Hostel

The capacity of Boys Hostel and Girls Hostel is 1000 and 200 respectively.

x. Number of Library books:

Number of Titles : 5188

Number of Volumes: 32046

Number of journals: 129

Number of eBooks: 3000

xi. NDL Registration : NDLI Club Membership

xii. Laboratory Equipments

SI No	Name of the Laboratory	Lab / Major Equipments
1	ANALOG & DIGITAL ELECT. LAB	2Mhz Fun. Generator, Analog Digital Bread Board, Multimeter, CRO 20 MHz, 16 channel logic Analyzer etc
2	ANALOG COMMUNICATION LAB	1 GHz. Handheld Spectrum Analyzer, 20 MHz DDS, FDM Transmitter, Amplitude Modulation PAM time division
3	BASIC ELECTRICAL LAB	Rectifier, Generator, DC & AC Shunt Motor, Tachometer, Watt Meter, Inductive & Resistive Load, Energy metr
4	BASIC ELECTRONICS LAB	CRO, 10 mHz frequency Generates, DC power supply, Digital Multimeters, Bread Board, Power Supply
5	CHEMISTRY LAB	Burrete, Beaker, Bunsen, Flask, Electronic balance, EDTA, iron tongue, measuri etc
6	CIVIL ENGINEERING DRAWING	Drawing Tables, Chairs etc
7	COMMUNICATION ENGG. LAB	Radiation pattern of Dipole, Yagi, Helical and Slot Antenna, Study of different blocks of colour TV
8	COMPUTER LAB-I	IBM Server, Switch, Cisco Router, VXL thin client, printer
9	COMPUTER LAB-II	Server, Computer, Switch, Printers etc
10	CONCRETE & STRUCTURAL ENGG. LAB	HC37.60 Slump Test Apparatus, HC37.75 Compaction Factor, HC37.30 Flow Table, HC 42.25 Cube Mould
11	CONTROL AND INSTRUMENTATION LAB	Hot Air Oven, BOD Incubator, Dry Thermostat Reactor, Double distillation, Shaker cum vibrator, Incubator
12	DESIGN & DETAILING OF STEEL STRUCTURE LAB	Compaction factor, Direct shear test, sieve shaker
13	DIGITAL COMMUNICATION LAB	Pulse code modulation, pulse code demodulation. PAM type division, Channel coding, satellite communic
14	DIGITAL SIGNAL PROCESSING	DSP Kit, 8085 Microprocessor, (a) Study of traffic controller, Addition and subtraction of 16 bit numb
15	ELECT. MACHINE	Motor Generator Set AC to DC, Motor Generator Set DC to AC, Variacs, DC Shunt Motor
16	ELECTRICAL DRIVES LAB	Induction Motor, DC Shunt Motor, Speed Control, Speed Controller, Determination of Three Phase Squirrel

17	ELECTRICAL MACHINE LAB	DC shunt motor, transformer, Rheostats, Variac, AC DC dist. panel, regulator, wattmeter etc
18	ELECTRICAL MACHINE LAB-II	5 HP DC Shunt motor, 3 Phase Variable inductive load, 3 HP / 3f / Synchronous Motor, 3f Autotransformer
19	EMMI LAB	Single phase energy Meter, Dynamometer power factor meter, Kelvin's double Bridge
20	ENGINEERING DRAWING LAB	Drawing Table, Chairs etc
21	ENVIRONMENTAL ENGINEERING LAB	Electronic Analytical balance, Electronics Table Top weighing Scale, COD, Nephelometer, BDI-81, Vayabadhan
22	GEOTECHNICAL ENGINEERING LAB	Sieve Shaker, Compaction Test Apparatus, Direct Shear Test Apparatus, Triaxial Outfit, Motorised with Electronic Me
23	HEAT POWER LAB	Study of fuel injection system of diesel engine, Analysis of exhaust gas of automobile
24	HEAT TRANSFER	Thermal conductivity, Heat transfer through Natural Convection, Performance analysis of Centrifugal /
25	HYDRAULIC LAB	Metacentric Height, Benoulli's Appr, Orifice meter, Kaplan turbine, Bourdon meter, Francis Turbine etc
26	HYDRAULICS LAB	DC Motor Variable Speed, Multistage Centrifugal Pump Test Rig, Centrifugal Pumps In Series & Parallel
27	IC ENGINE LAB	Load test on variable compression ratio S.I engine, Load test and heat balance on 2 stroke S.I engine
28	ENGINE LAB	Model of Two Stroke Petrol Engine Cycle, Model of Four Stroke Diesel Cycle, Working Model of Four Stroke
29	LANGUAGE LAB	IBM PC, Software, headphones
30	LANGUAGE LAB-II	Computers, Software, Head Phone, Projector etc
31	MACHINE DESIGN & SIMULATION	Forced Vibrations of equivalent Spring-mass system (Cantilever) of single and two rotor system, Torsional vibrations of single and two rotor system, CAM Analysis apparatus, Whirling of shaft apparatus Moment of Inertia apparatus
32	MATERIAL TESTING LAB	Water absorption, Tensile strength, compression testing, Appr soundness, appr. gravity etc
33	MEASUREMENT LAB	Ckt Trainer, LCR Q meter Caddo, Maxwell's Inductance, Schering bridge, Meas. B-H

		curve etc
34	MECHANICAL ENGG. LAB	Fly wheel, Coplaner force, 2 st.& 4 st. petrol Engine, 2 st.& 4 st. diesel Engine, Hardness tester
35	MECHANICAL MEASUREMENT LAB	Rota meter test rig, Pneumatic trainer kit, Hydraulic trainer kit, vibration measuring
36	MICROPROCESSOR&MICROCONTROLLER LAB	8086 micro processor trainer, STUDY OF 8279, Channel ADC interface board, Stepper Motor Controller
37	NETWORK DEVICES LAB	Series & parallel Resonance, Thevenin's Theorem Study- Norton Theorem, Power measurement etc
38	OPERATING SYSTEM LAB	Softwares, System-30 nos.
39	PHYSICS LAB	Telescope, Barton's Appt, Microscope, Spectrometer, Newton's ring, Hall effect, Photo immission etc
40	POWER ELECTRONICS LAB	UJT triggering circuit, controlled triggering circuit, rectifier circuit, controlled rectifier circuits
41	POWER SYSTEM LAB	IDMT over current relay, Model artificial transmission, insulation of oil testing set, digital multi
42	PRODUCTION & MACHINE DYNAMICS	Experiment on epicyclic gear train, gyroscopic test rig, Determination of natural frequencies
43	REFRIGERATION AND AIR CONDITION LAB	Refrigeration test rig Vapor compression, Refrigeration test rig vapor Absorption, air conditioning r
44	SURVEYING	Verenier, Dumpy level, Auto level, spirit moisture, AIM levelling, prismatic compass etc
45	TRANSPORTATION ENGINEERING LAB	Deter of Los Angeles Abrasion, Deter of Ductility Value, Proving ring, Penetration Value, HA50.80
46	VLSI DESIGN LAB	Universal VLSI trainer, PIGGY bag, Xilinx spartan XC 3S50 FPGA module
47	WORKSHOP, MACHINE SHOP & FABRICATION	Lathe, Milling, shaping, grinding, welding, Bench vice, Co2 Cylinder, 8 dia 3 jaw chuck, etc

SPORTS FACILITY



Teaching Learning Process

The institution prepares and distributes an academic calendar well in advance of the commencement of the academic year. To ensure that academic tasks are completed ontime, the institute creates its own academic calendar that corresponds with the university calendar.

The institute academic calendar is planned in accordance with the institutes academic calendar. It gives specific information about the schedule of various co-curricular and extracurricular activities such as Guest lecture, FDP, seminar, workshop, NSS, NCC, Athletic meet, etc. The academic calendar is circulated among the students and faculty members by HOD. It is mandatory for students and faculty to adhere to the academic calendar for the successful completion of the academic activities.

Interactive teaching techniques have a greater impact than passive teaching techniques due to their higher rate of learning retention. Faculty members in the institute prepare subject handouts containing the list of formulae, a question bank comprising previous question papers and teaching with the aid of smart class rooms, LCD projectors i.e., ICT Facilities, live demonstration of the subject contents is shown in the laboratory. As a result, faculty members employ the activities in place of traditional classroom instruction to improve student learning.

Impact and Benefits of various Pedagogies

- Student gets motivated.
- Learning experiences is enhanced.
- Learning environment expanded.
- Promotes to develop team-work and communication skills.
- Promote student-faculty member interaction.
- Develop higher-level thinking, self-management and leadership skills.
- Understanding of the course with diverse prospective is increased.

Methodology to support academically weak and encourage bright Students

- Bright and Weak students are identified based on their performance in the class test, quiz test, assignment, end semester assessments, laboratory performance and lab tests.
- To improve performance of the weak students by conducting extra classes and periodical counselling sessions are carried out.

Quality of Classroom Teaching

- Each classroom is spacious and equipped with white board and LCD projector to create a better ambience for effective teaching learning environment.
- Faculty member uses various ICT-based learning methods. For examples NPTEL lectures, video lectures and PPT, etc.
- Each faculty member follows the lesson plan for classroom teaching.
- During the lecture, faculty take efforts to keep students engaged by reviewing and asking questions of previous class lecture and interactively deliver the lecture planned for the day.

- At the end of the lecture, students are encouraged to summarize the content and ask doubts if any.
- Regular assignments are given and evaluated by the faculty member.
- Faculty member maintain attendance of students in their attendance registers.
- Teaching methodologies are monitored continuously by HOD and Dean Academics.

Conduct of Experiments

- The institute has various laboratories which are equipped with equipments, Computers and Tools. This helps the students to perform their experiments in an effective way.
- Lab courses are handled by two faculty members for a group of 30-35 students, further, they are divided into small groups not more than four students.
- The total number of experiments in the laboratory course is divided into two cycles (Cycle 1 and Cycle 2). This process of dividing the experiments into two groups is practiced to make the teaching learning process more effective.
- Lab Manuals are designed based on the university curriculum and are available in respective laboratories.
- Knowledge of students is periodically checked by conducting viva voce/quiz and lab test in the laboratory class.
- In addition to the experiments mentioned in the curriculum, faculty members add a few experiments to meet the industry demand.
- Project Based Learning is introduced by the institute to encourage students to design mini projects in a group.

Assignment/ Quiz Test and Surprise Test

Daily assignment review taken place by teachers and concerned HoD with a systematic plan. The regular quiz and surprise tests are documented in a well planned method.

Student List of 5 years												
Course wise admission for last 5 years												
Sl No	Course	Branch	Intake in 2019-20	Admitted in 2019-20	Intake in 2020-21	Admitted in 2020-21	Intake in 2021-22	Admitted in 2021-22	Intake in 2022-23	Admitted in 2022-23	Intake in 2023-24	Admitted in 2023-24
Under Graduate level												
1	B Tech	CSE	60	51	60	54	60	60	120	118	180	180
		ECE	30	17	30	16	30	22	30	19	30	20
		EE	60	36	60	39	60	35	60	39	60	30
		EEE	30	20	30	18	30	20	30	15	30	16
		ME	120	85	120	74	120	65	120	62	60	36
		CE	120	65	120	61	120	62	60	38	60	37
Post Graduate Level												
2	MCA	*MCA	0	0	0	0	0	0	120	71	120	78
3	MBA	MBA	120	69	120	63	120	68	120	64	120	75
	M.Tech	CE	30	18	30	21	30	22	30	20	30	17
Diploma Level												
5	Diploma	Civil	60	31	60	33	60	50	60	30	60	33
		CSE	60	41	60	38	60	56	60	58	60	60
		EE	60	34	60	55	60	54	60	50	60	58
		Mech	60	42	60	56	60	60	60	55	60	59
		Mining	60	33	60	31	60	37	60	31	60	27

*MCA started in the year 2022